INDOFINE CHEMICAL COMPANY, INC.
121 Stryker Lane, Bldg. 30
Hillsborough, NJ 08844
chemical@indofinechemical.com
Phone: (908) 359-6778 Fax: (908) 359-1179

CERTIFICATE OF ANALYSIS

Catalog Number:	026049
Product Name:	**2,6-DIHYDROXYBENZOIC ACID** (γ-Resorcylic acid)
CAS Number:	[303-07-1]
Lot Number:	5002L260
Chemical Formula:	$C_7H_6O_4$
Molecular Weight:	153.13
Appearance:	Off-white powder
Melting Point:	160-165°C
Storage:	Store in a cool, dry place
Purity:	98+%

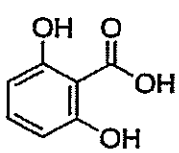

Prepared by:
Ramesh Mandadi
Ramesh Mandadi
Director of Operations

Reviewed and Approved by:
Sujata Moton
Sujata Moton
VP